MAP 14

Brunswick County Land Use Plan

Existing Land Use

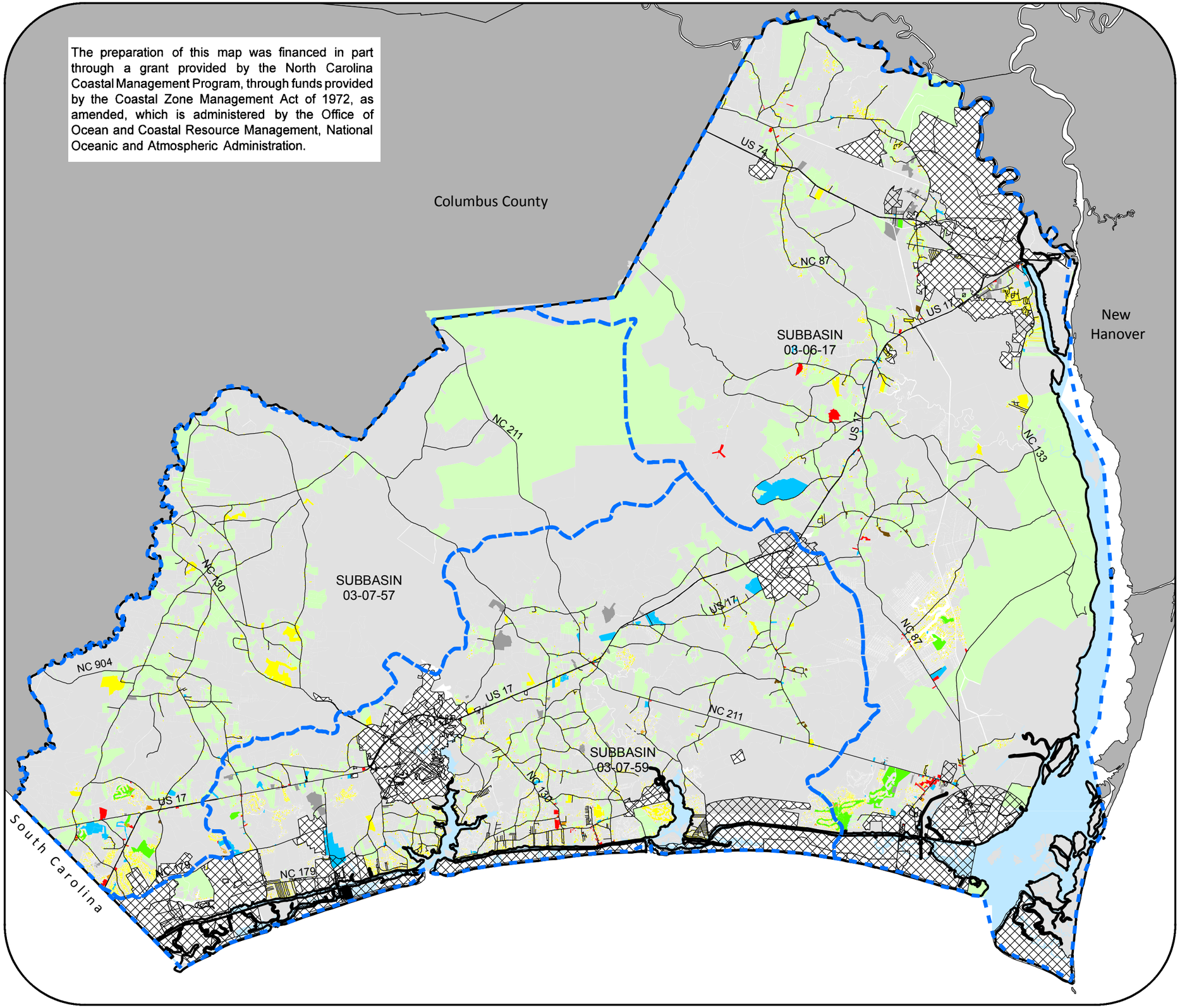

The preparation of this map was financed in part through a grant provided by the North Carolina Coastal Management Program, through funds provided by the Coastal Zone Management Act of 1972, as amended, which is administered by the Office of Ocean and Coastal Resource Management, National Oceanic and Atmospheric Administration.

Legend

- Brunswick County
- NC County Boundaries
- Subbasins
- NC DOT Primary Roads
- NC DOT Roads
- Hydrology
- Belville
- Boiling Spring Lakes
- Carolina Shores
- Northwest
- St. James
- Municipalities Not Participating

Existing Land Use

- Commercial
- Industrial
- Multi-Family Residential
- Mobile Home
- Office and Institutional
- Residential-Agricultural
- Recreation
- Single-Family Residential
- Vacant

N W E S

1 inch equals 19,000 feet

0 2 4 8 12 Miles

HCP Holland Consulting Planners, Inc.