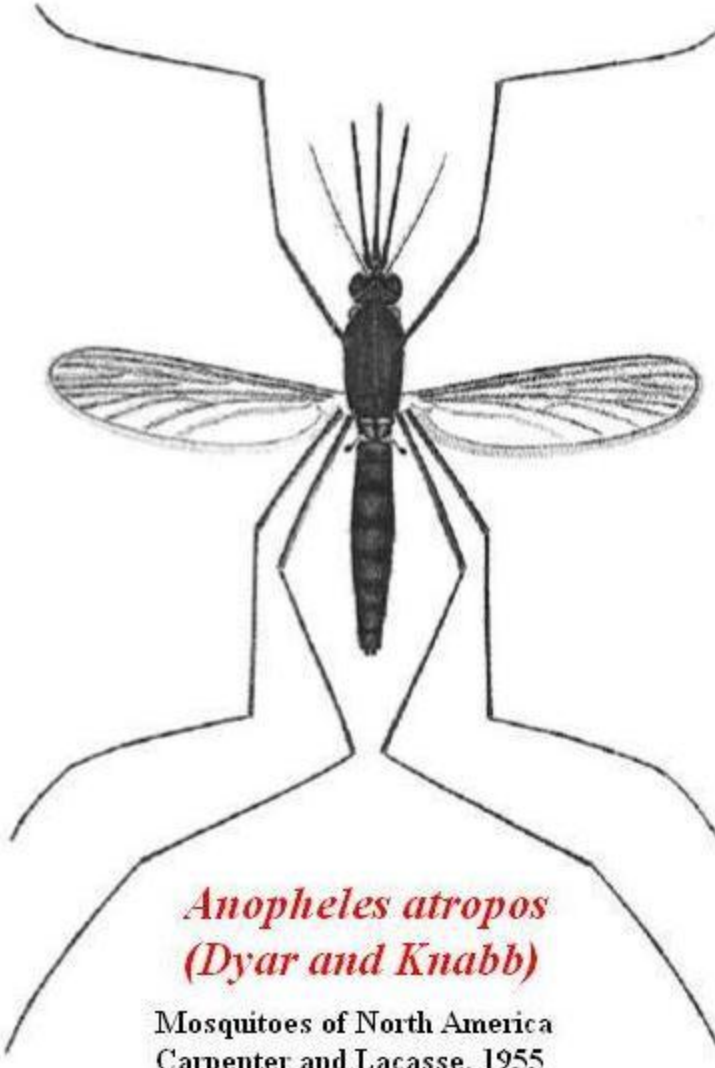

Anopheles atropos
(Dyar and Knabb)

Mosquitoes of North America
Carpenter and Lacasse, 1955