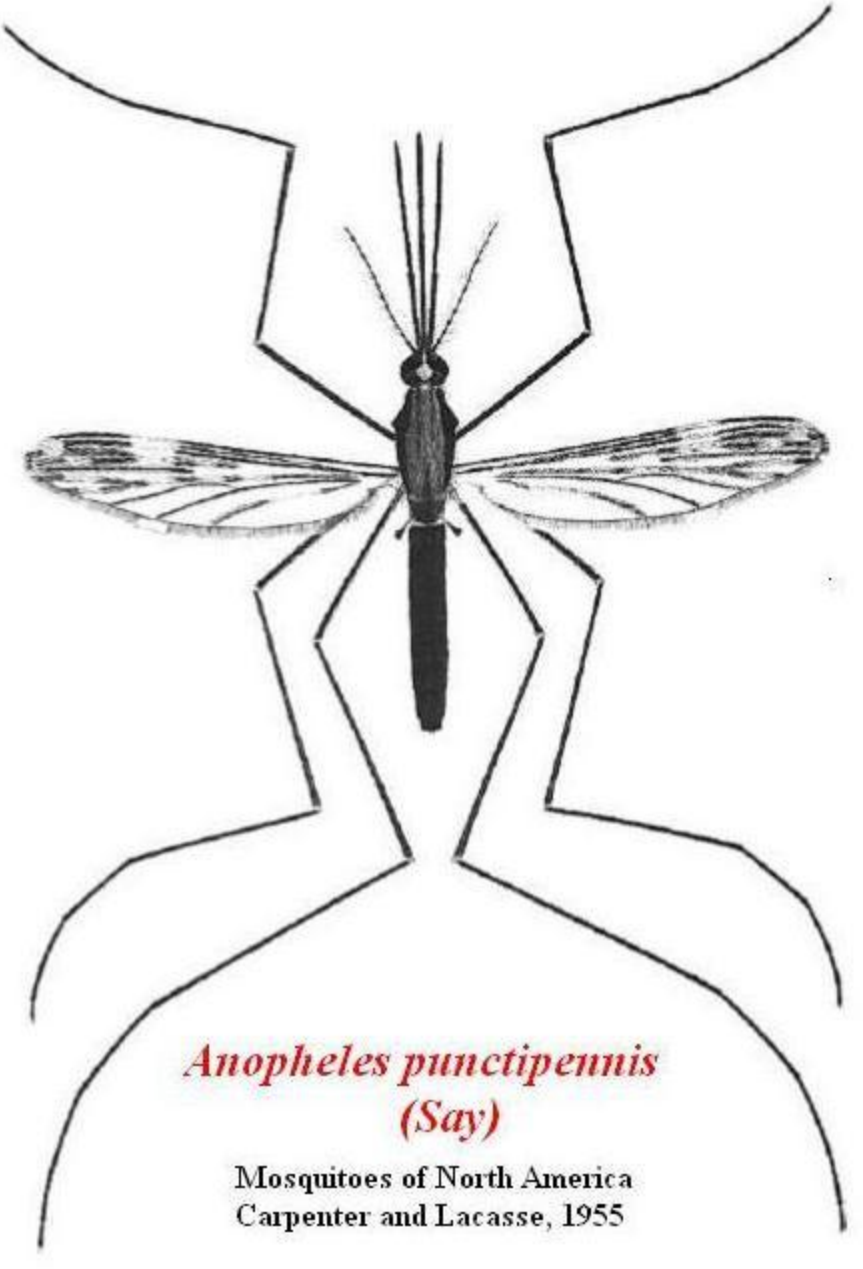

Anopheles punctipennis
(Say)

Mosquitoes of North America
Carpenter and Lacasse, 1955