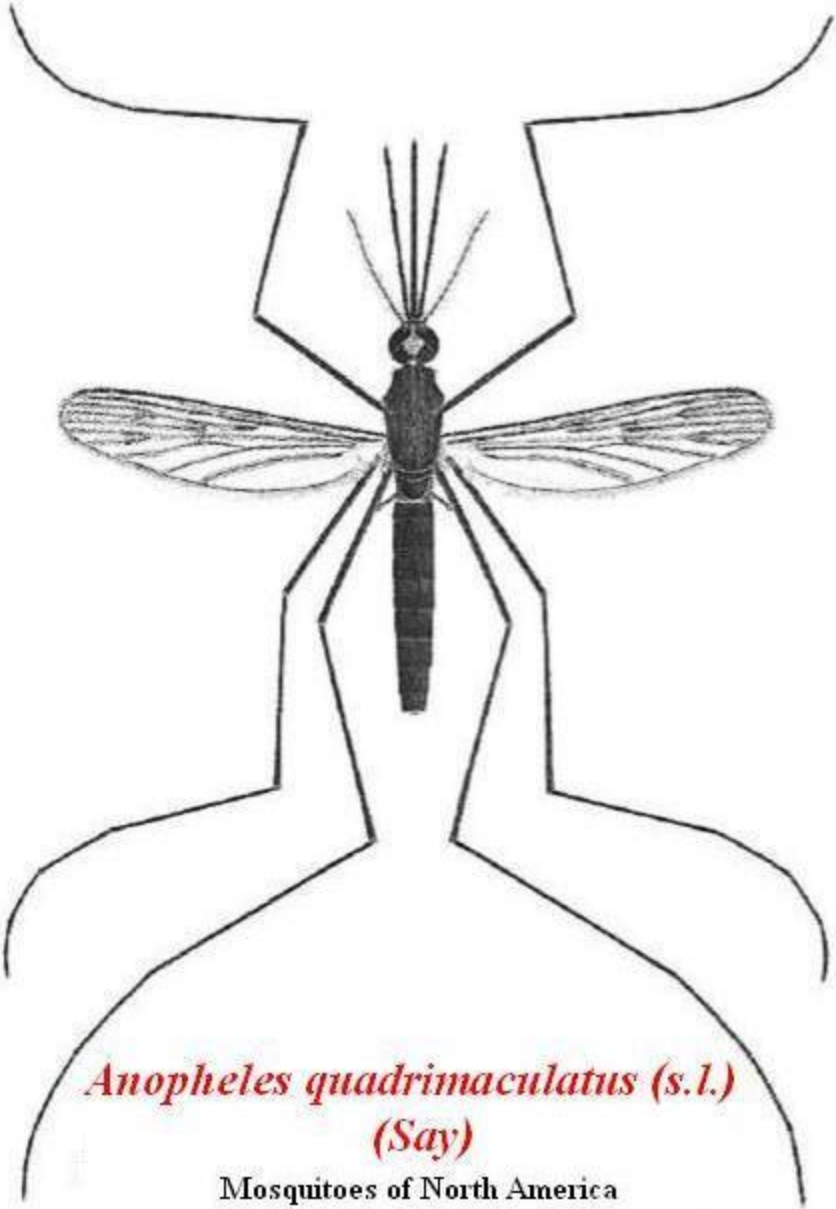

Anopheles quadrimaculatus (s.l.)
(Say)

Mosquitoes of North America
Carpenter and Lacasse, 1955