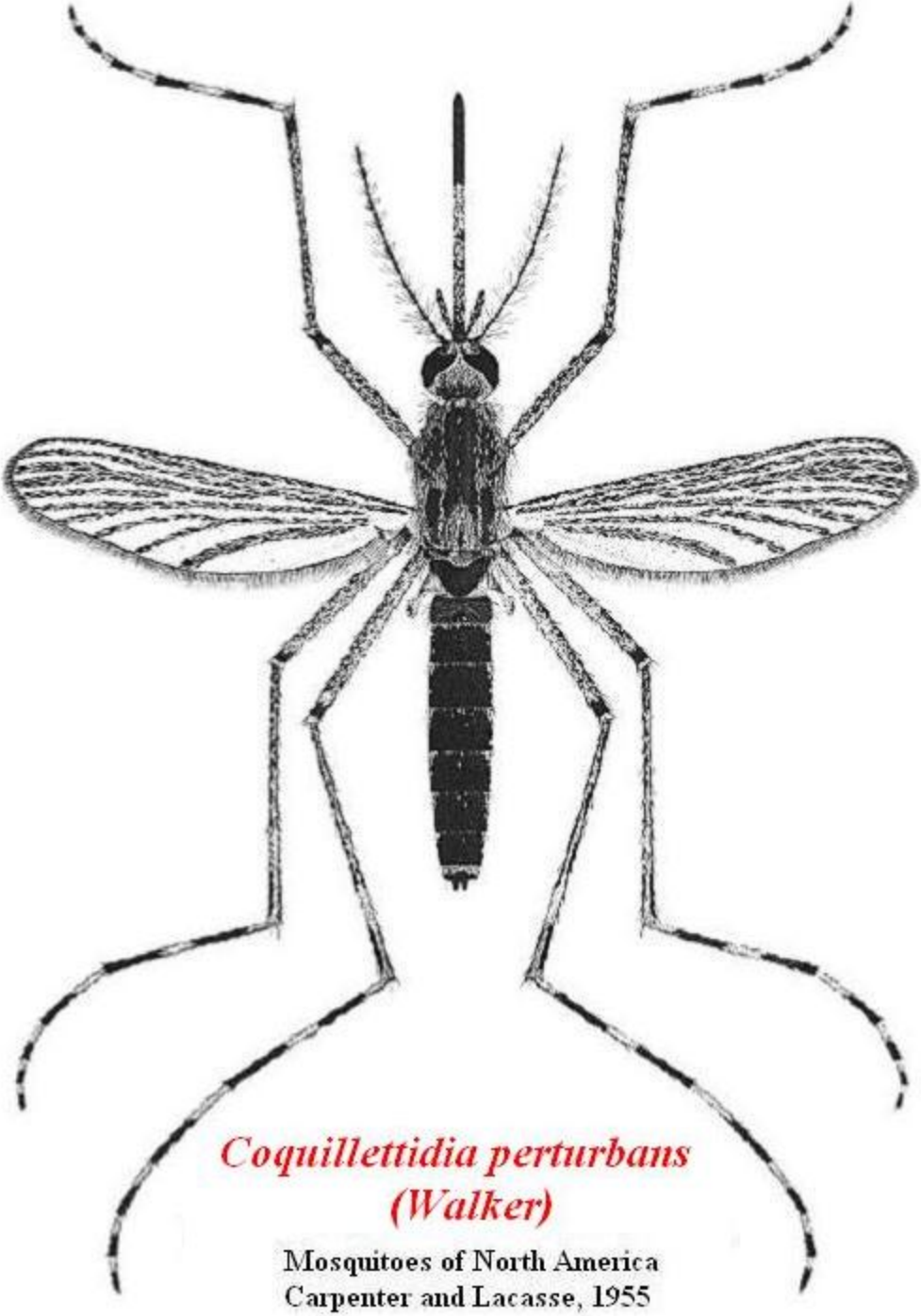

Coquillettidia perturbans
(Walker)

Mosquitoes of North America
Carpenter and Lacasse, 1955