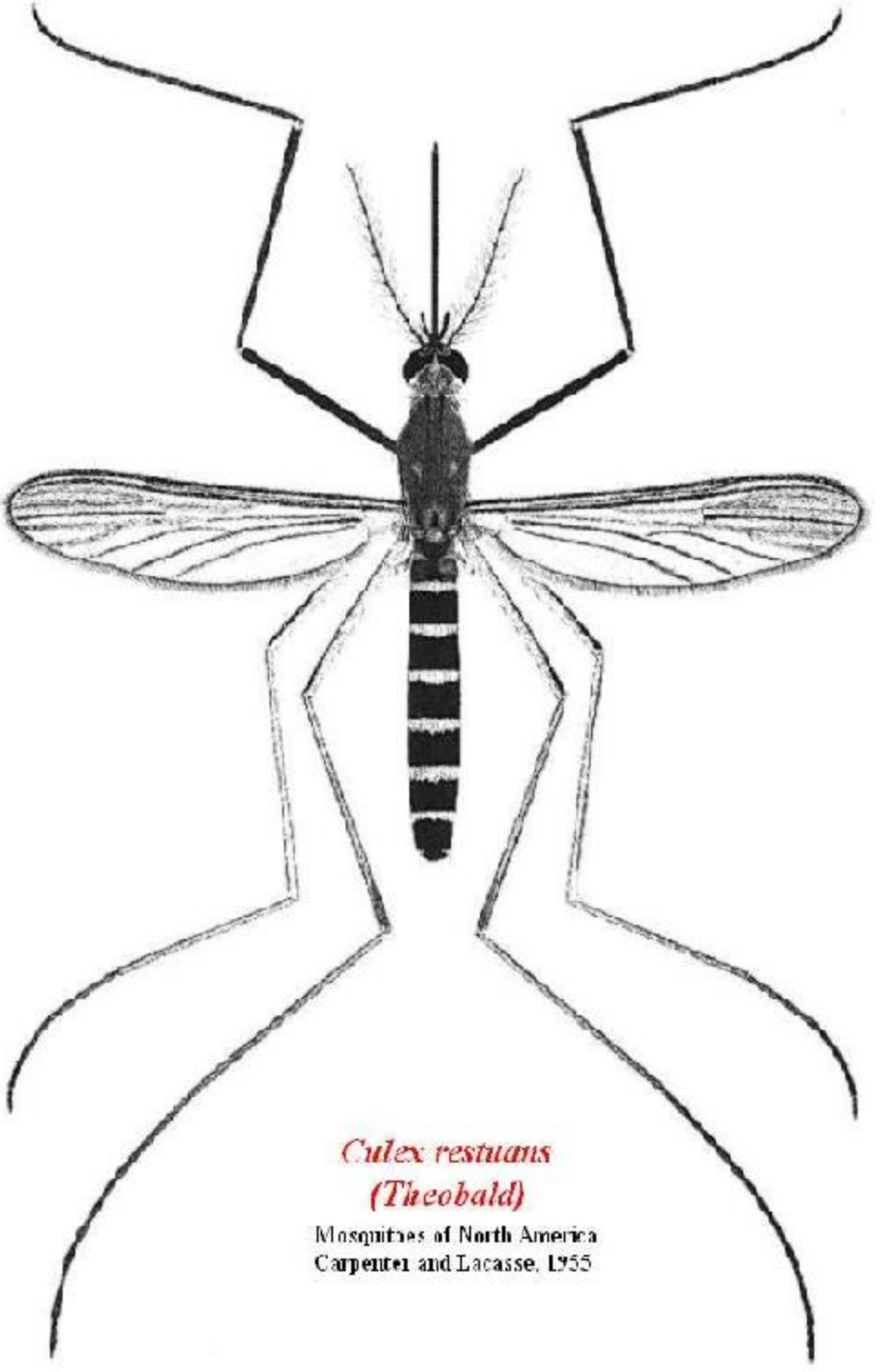

Culex restuans
(Theobald)

Mosquitoes of North America
Carpenter and Lacasse, 1955