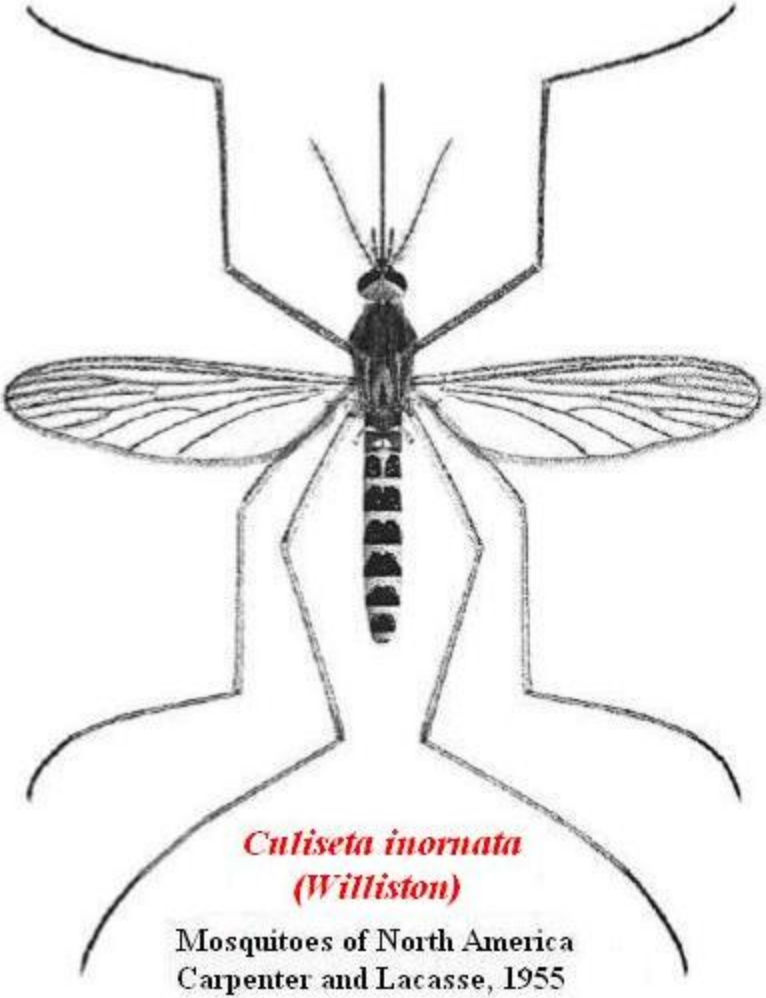

Culiseta inornata
(Williston)

Mosquitoes of North America
Carpenter and Lacasse, 1955