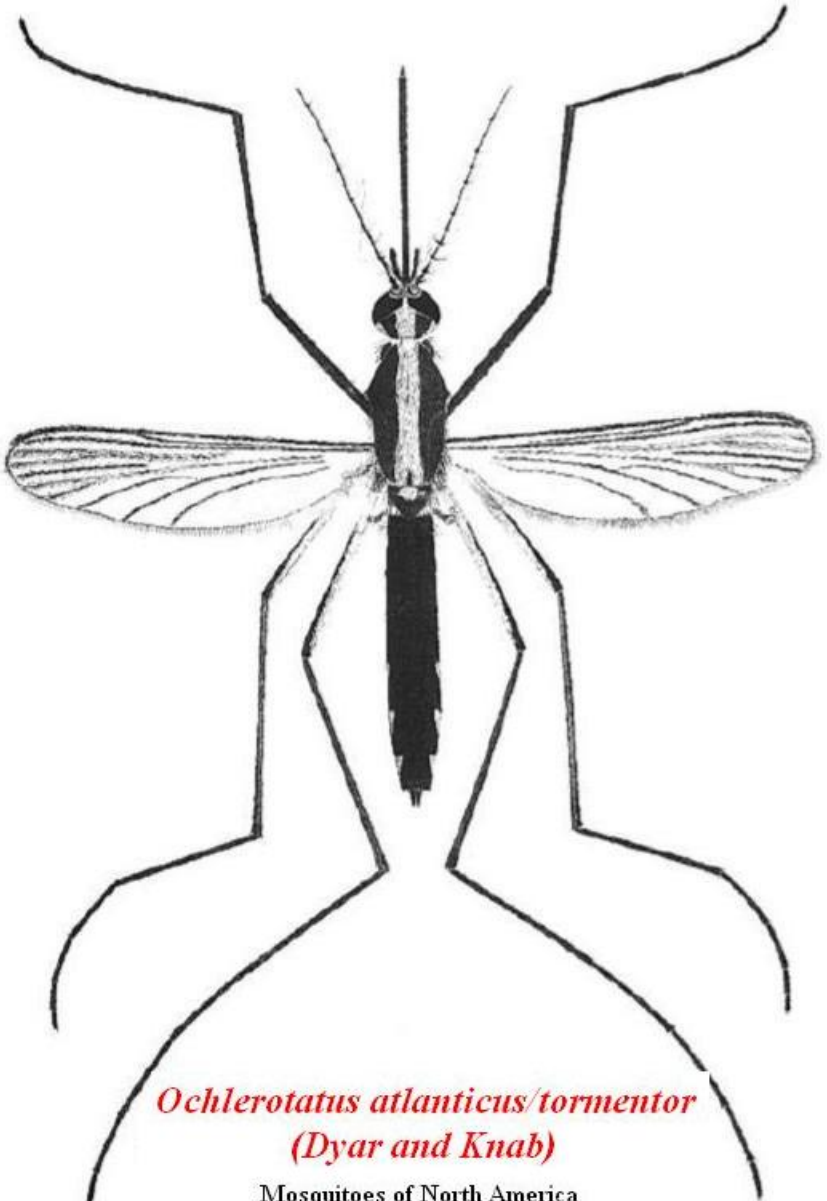

Ochlerotatus atlanticus/tormentor
(Dyar and Knab)

Mosquitoes of North America
Carpenter and Lacasse, 1955