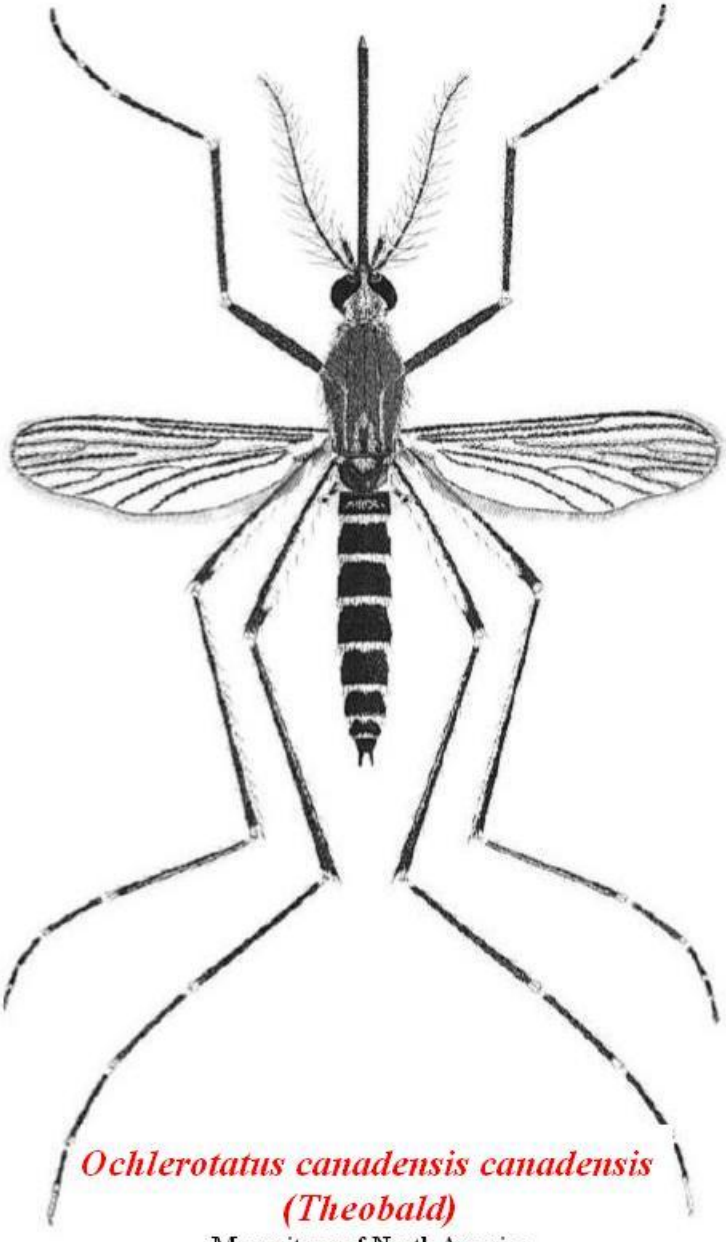

*Ochlerotatus canadensis canadensis*
*(Theobald)*

Mosquitoes of North America
Carpenter and Lacasse, 1955