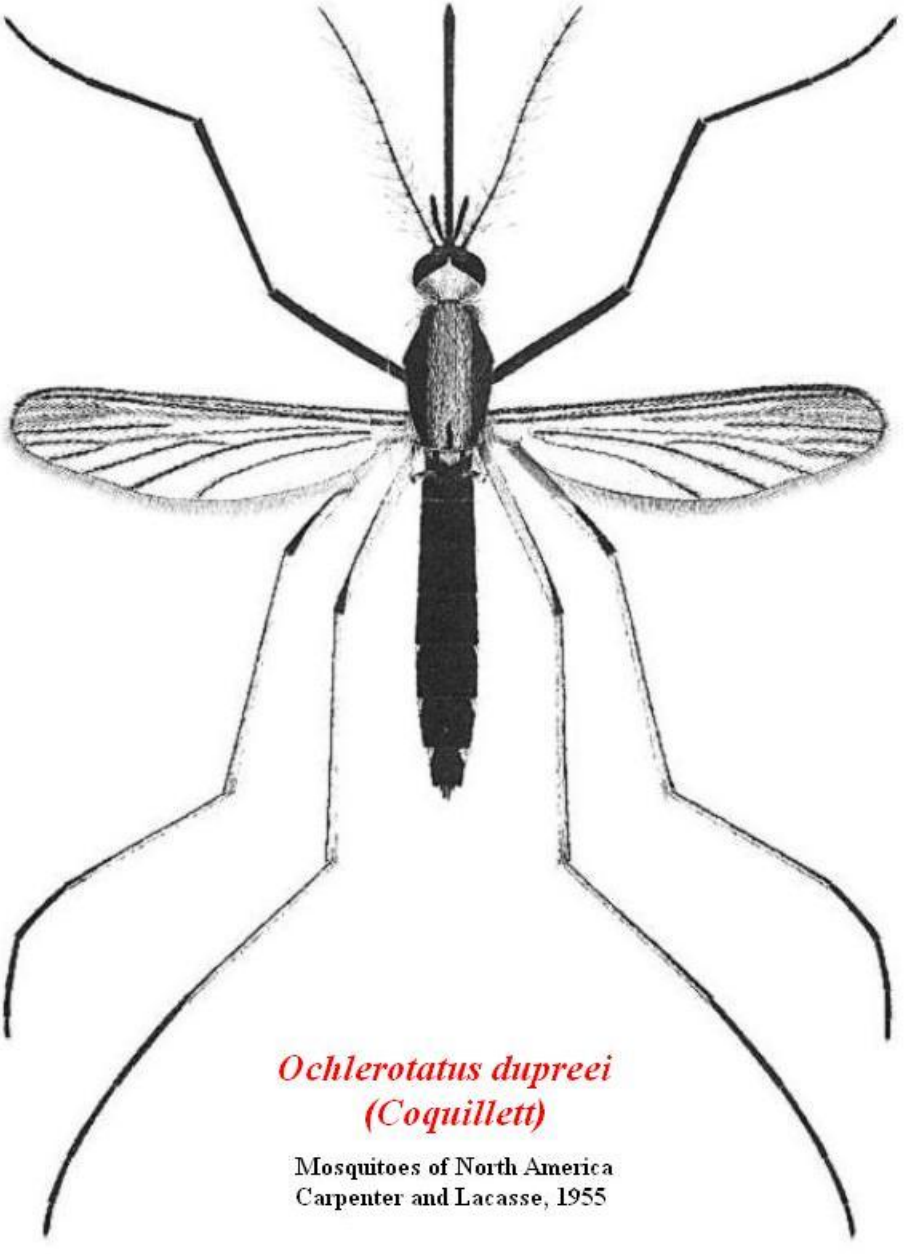

Ochlerotatus dupreei
(Coquillett)

Mosquitoes of North America
Carpenter and Lacasse, 1955