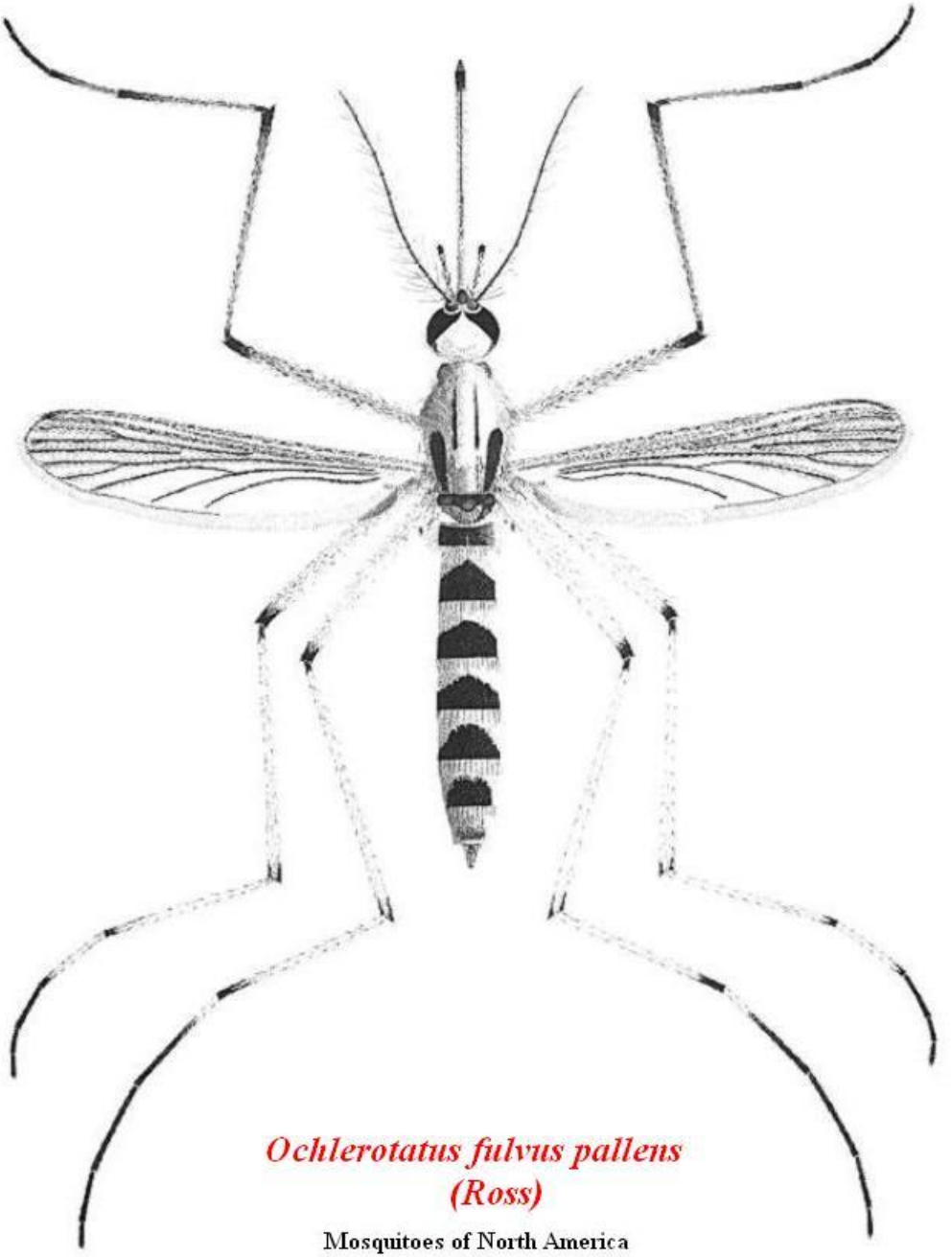

Ochlerotatus fulvus pallens
(Ross)

Mosquitoes of North America
Carpenter and Lacasse, 1955