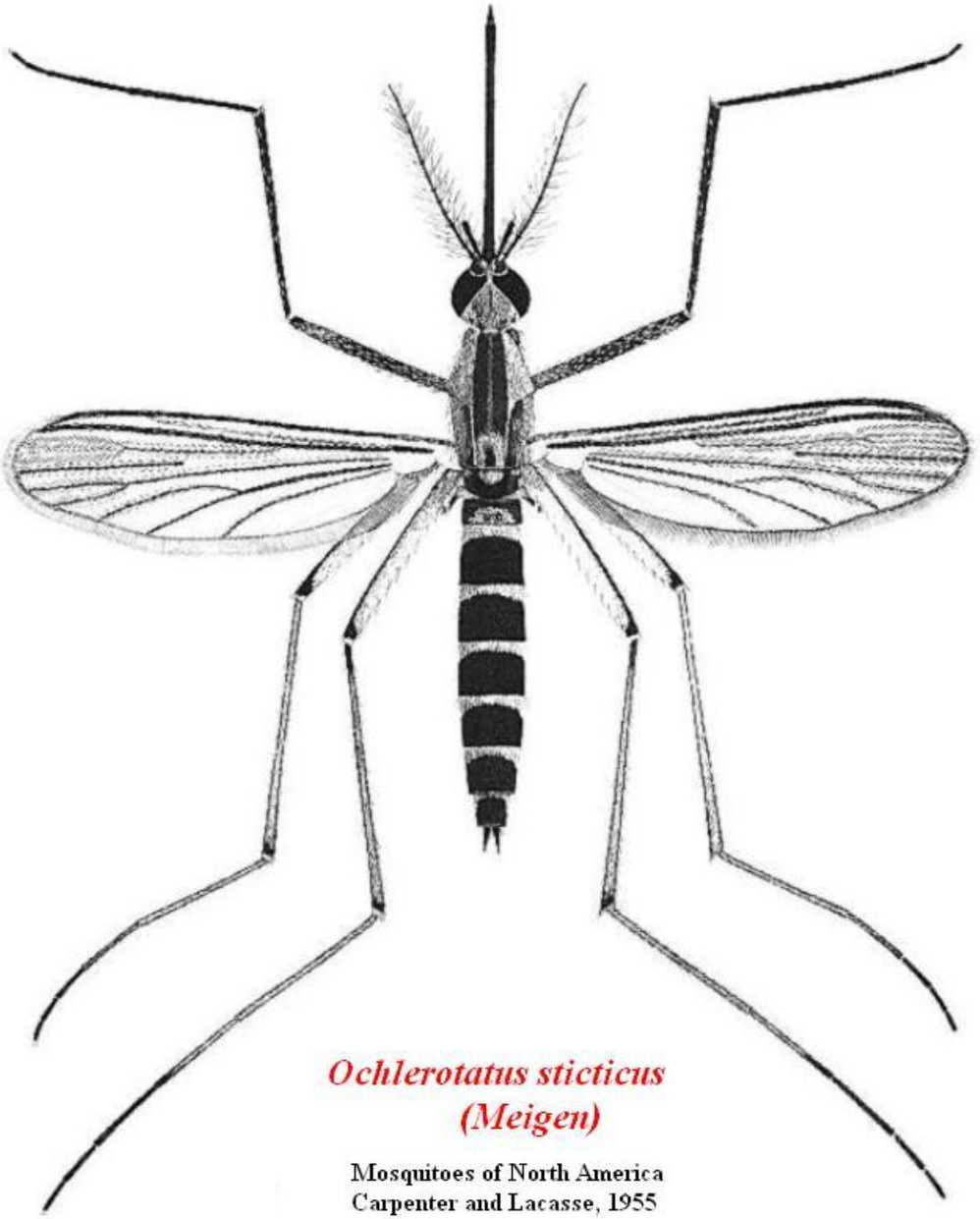

Ochlerotatus sticticus
(Meigen)

Mosquitoes of North America
Carpenter and Lacasse, 1955