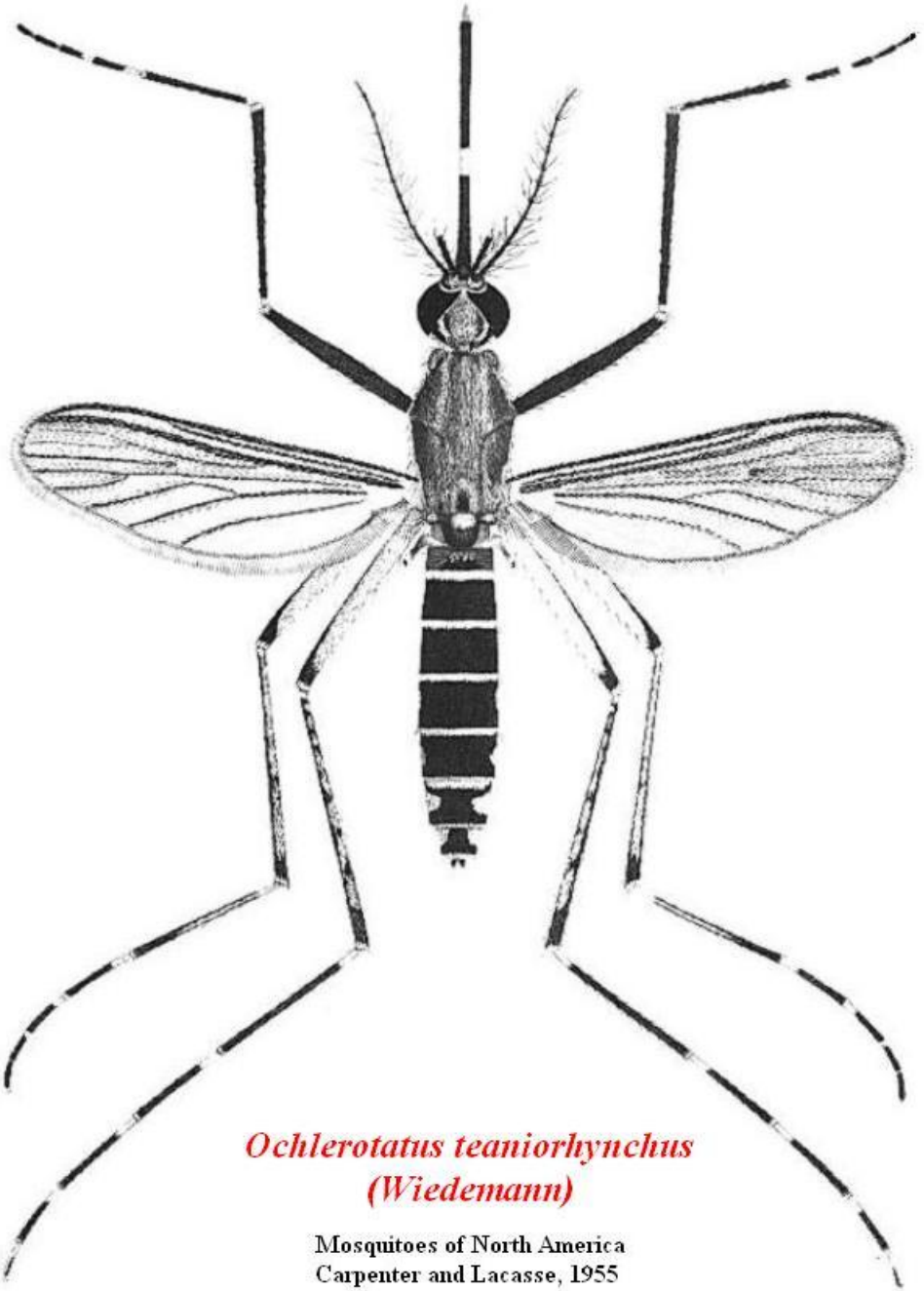

Ochlerotatus teaniorhynchus
(Wiedemann)

Mosquitoes of North America
Carpenter and Lacasse, 1955