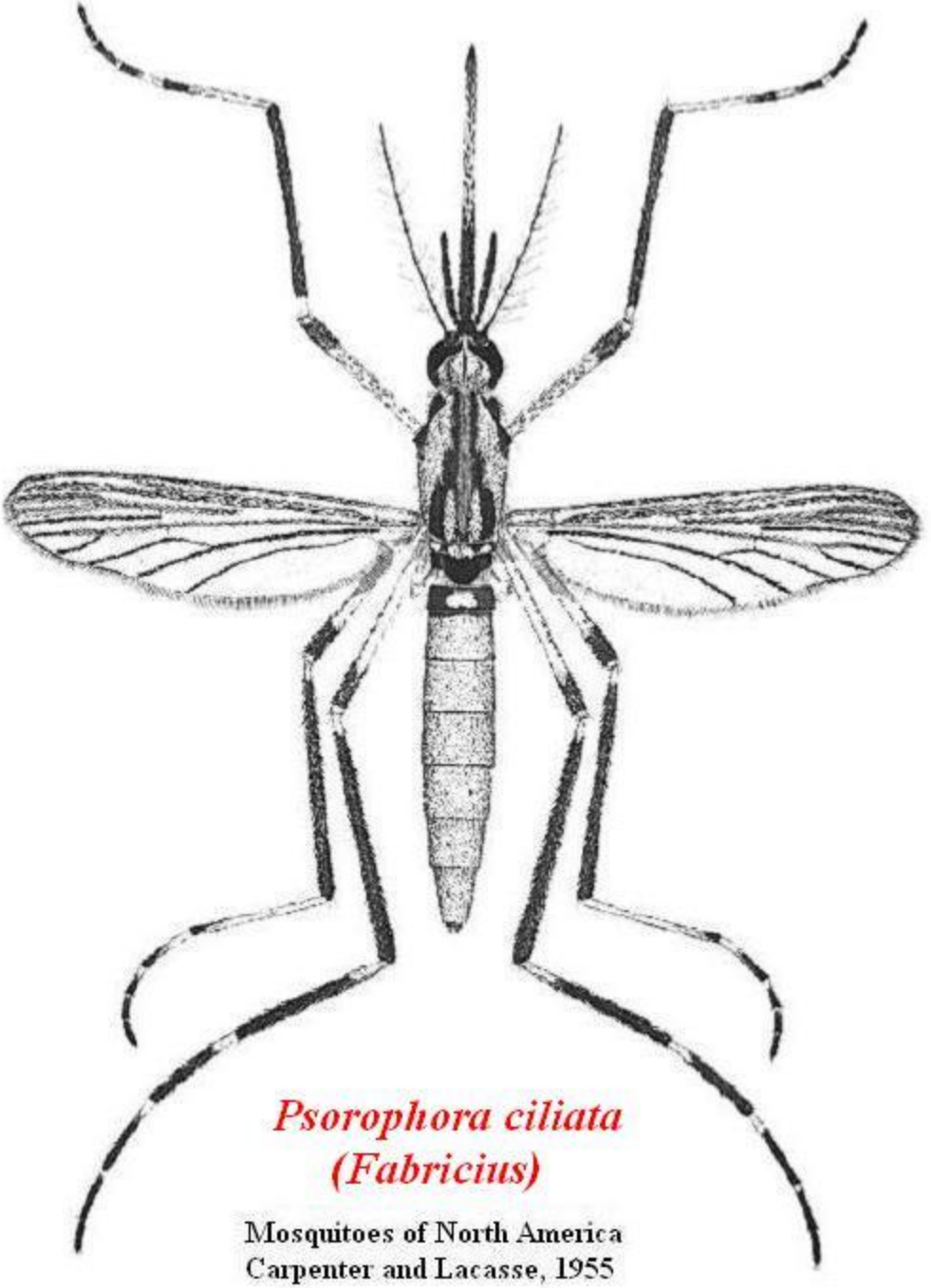

Psorophora ciliata
(Fabricius)

Mosquitoes of North America
Carpenter and Lacasse, 1955