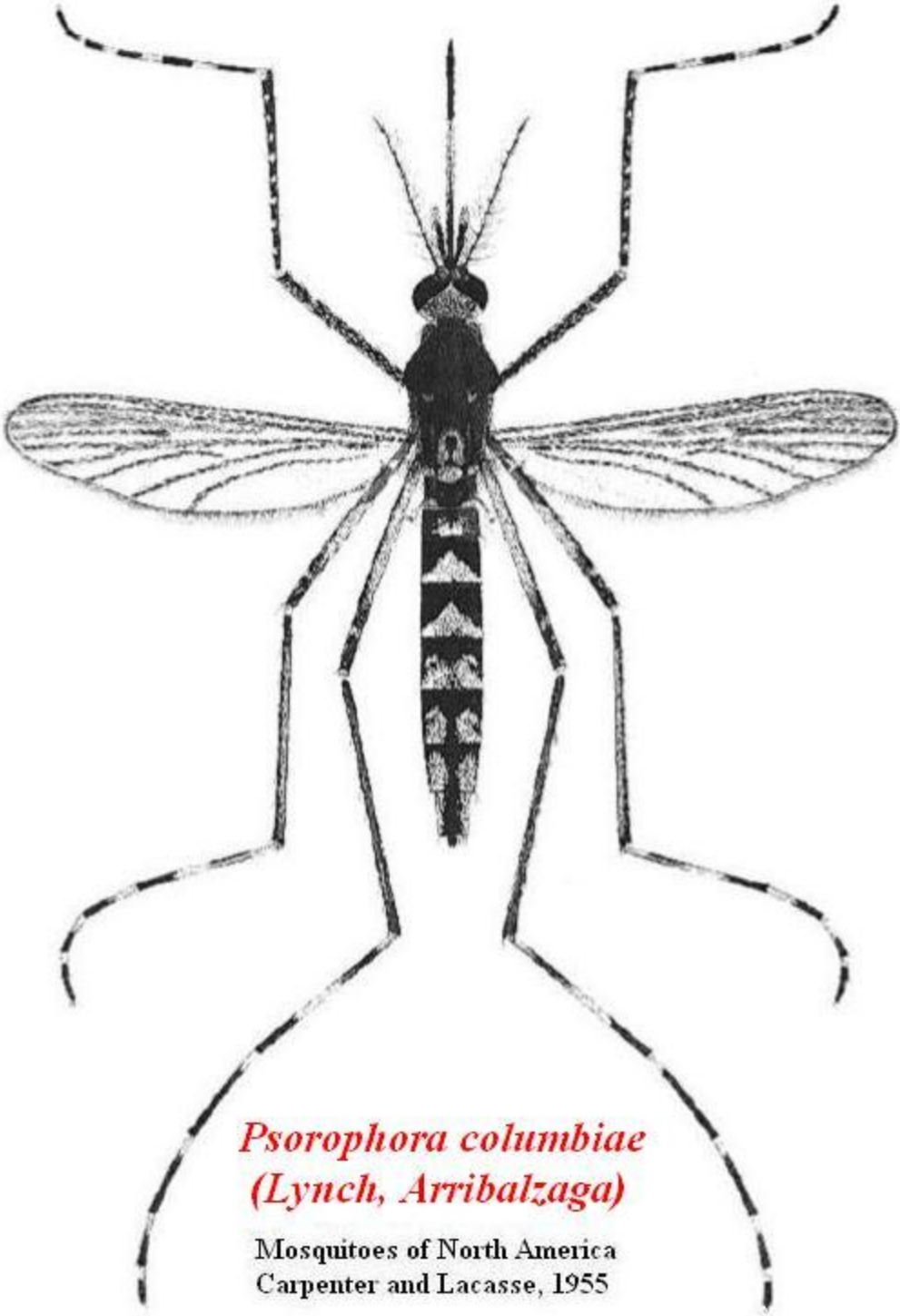

Psorophora columbiae
(Lynch, Arribalzaga)

Mosquitoes of North America
Carpenter and Lacasse, 1955