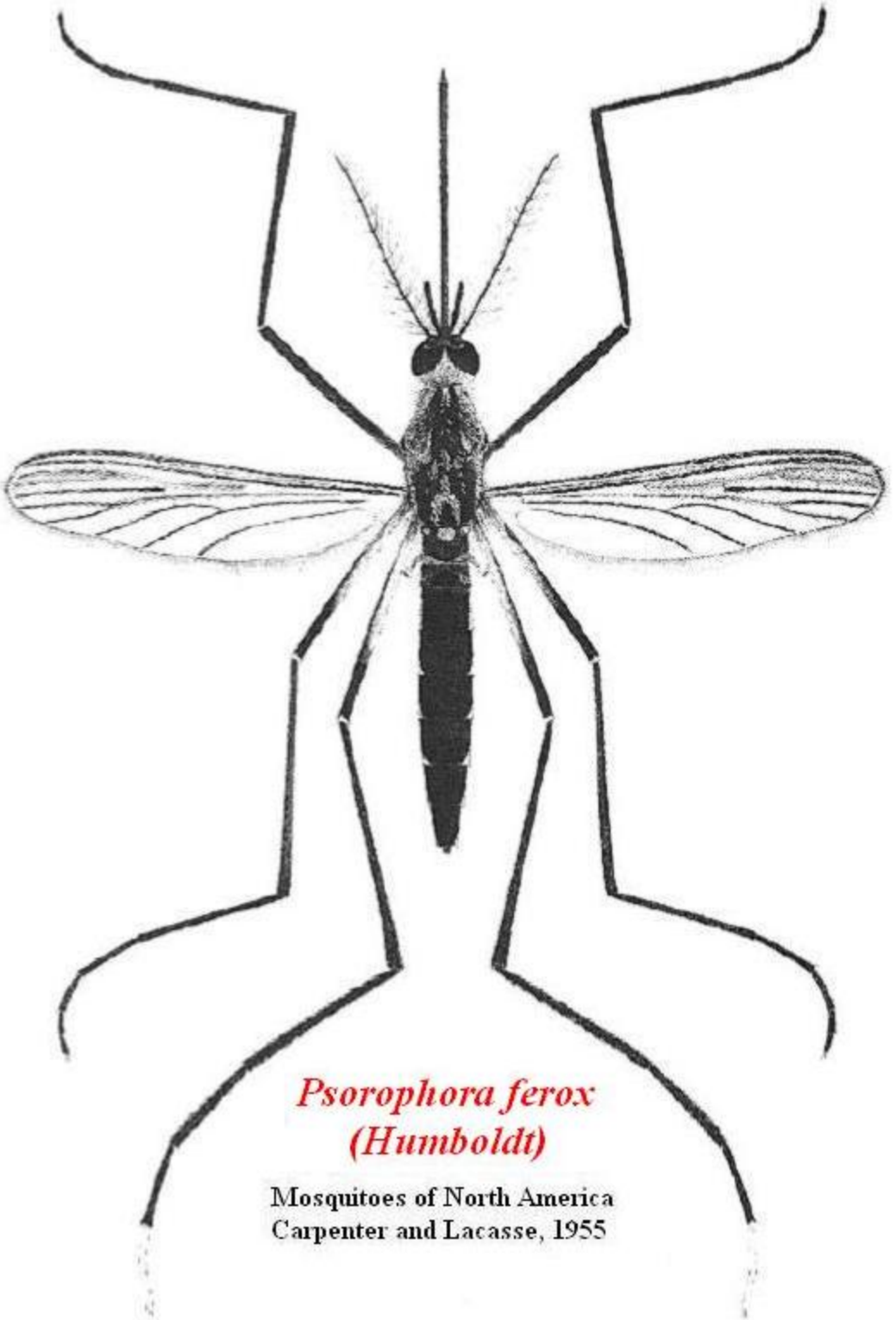
Psorophora ferox
(Humboldt)
Mosquitoes of North America
Carpenter and Lacasse, 1955