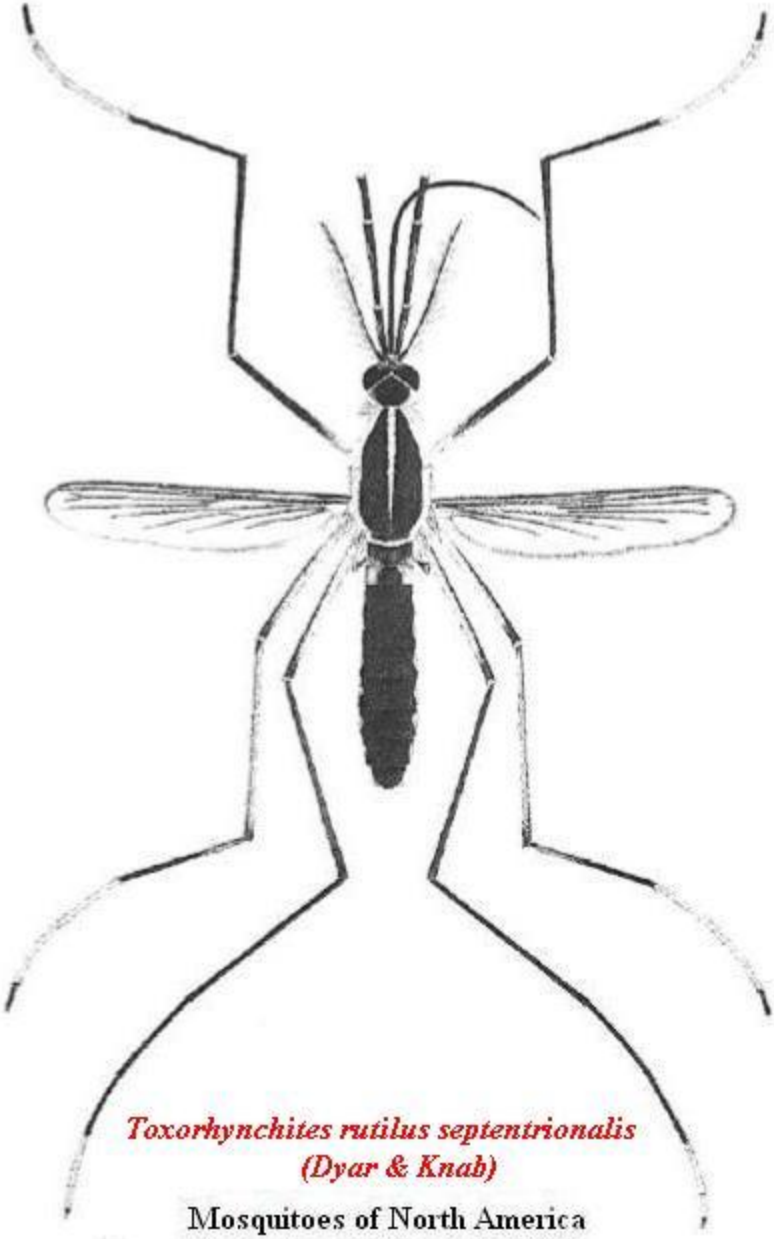

Toxorhynchites rutilus septentrionalis
(Dyar & Knab)

Mosquitoes of North America
Carpenter and Lacasse, 1955