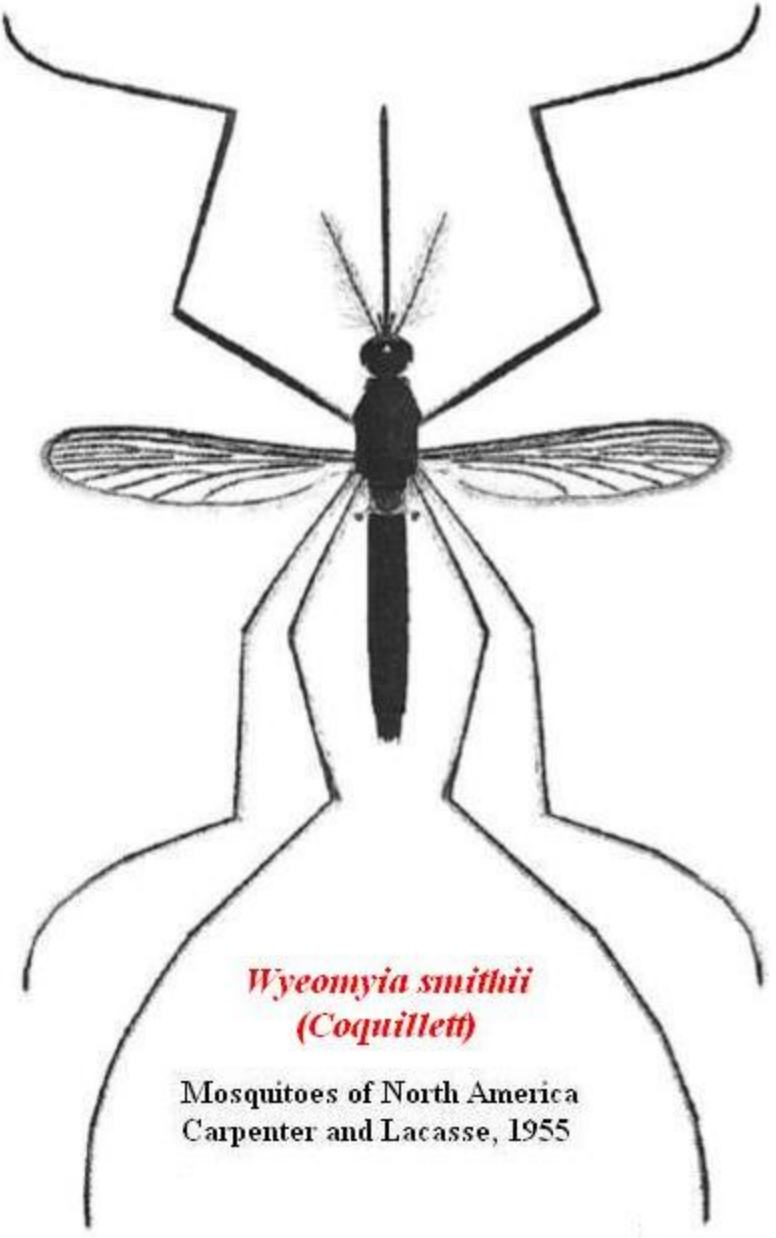
Wyeomyia smithii
(Coquillett)
Mosquitoes of North America
Carpenter and Lacasse, 1955