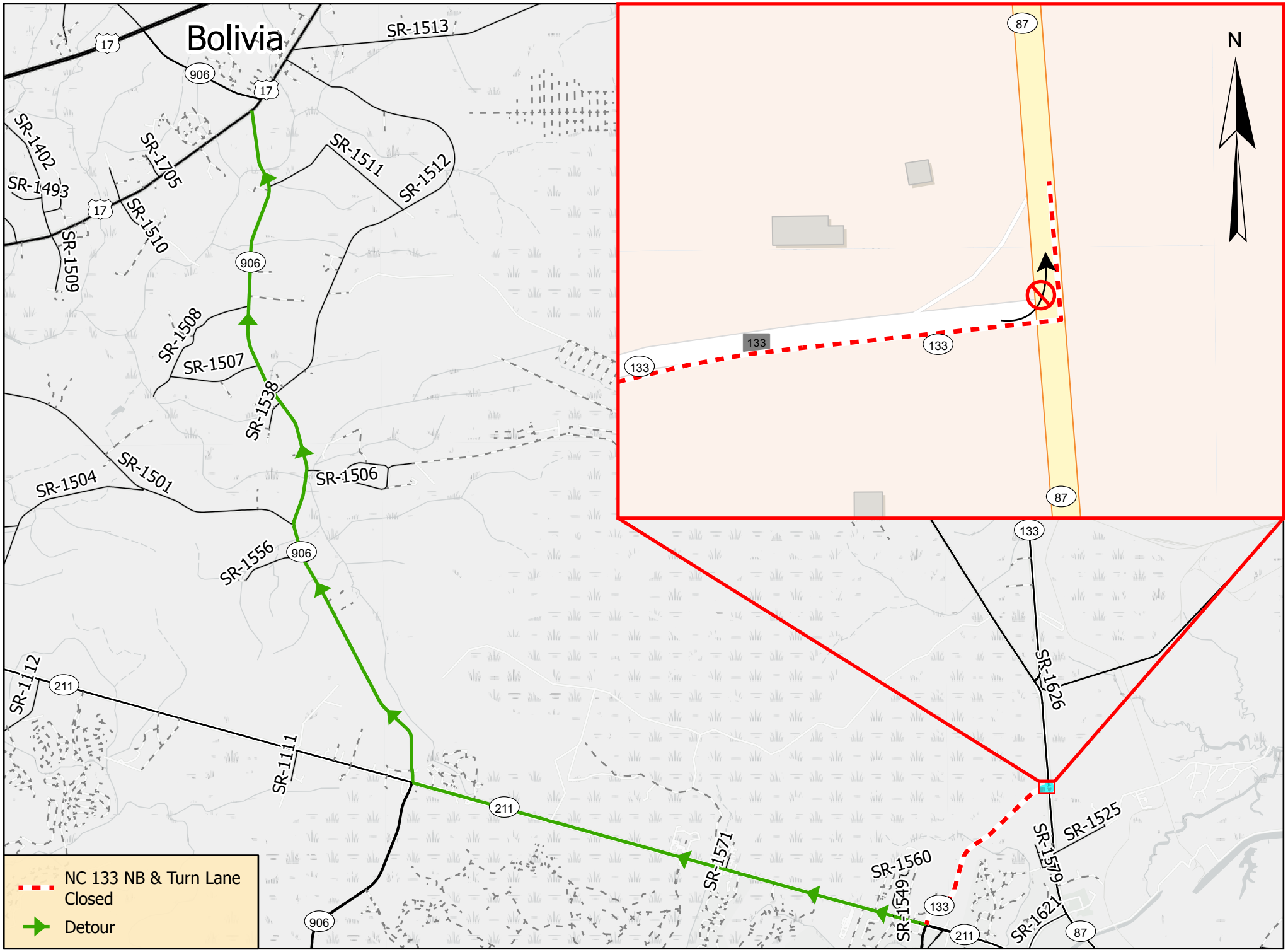NC 133 NB Turn Lane Closed at NC 87 - Detour to NC 906